



# CONCESSIONS MENU



## **MINIMUM CONCESSIONS SALES REQUIREMENTS**

Centerplate reserves the right to determine which concessions outlets are open for business, the hours of operation and menu options. Minimums for each option can be found on the following pages under the outlet description. In general, each outlet has a (4) hour period minimum; if the minimum is not reached the client will be responsible for the difference. Please review the packet for additional information and direct any questions to your Catering Sales Manager.

### **FIXED CONCESSIONS OUTLETS (MINIMUMS VARY BY LOCATION)**

#### Exhibit Hall Level

Stand 1 - Hall A ~ \$2000 minimum

Stand 2 - Hall A ~ \$2500 minimum

Stand 9 - Hall F ~ \$2000 minimum

*\*Due to the remodel, Halls B, C, D & E do not have operable fixed concessions currently*

#### Street Level

Mile High Market – A Concourse ~ \$3000 minimum

Little C – Bellco Lobby/D Lobby ~ \$2000 minimum

Blue Bear Café by Dazbog – Lobby A ~ \$2000 minimum

Baroness Coffee – Lobby B ~ \$1800 minimum

### **PORTABLE CONCESSIONS OUTLETS (MINIMUMS VARY BY LOCATION)**

Go Natural Portable ~ \$3000 minimum

Little Blue Bear Portable ~ \$3000 minimum

The Hatch Portable ~ \$3000 minimum

The Carvery Portable ~ \$3000 minimum

### **PORTABLE SPECIALTY OUTLET (ALL SPECIALTY CARTS REQUIRE A \$1200 - \$2200 MINIMUM PER 4 HOUR PERIOD)**

Baroness Coffee

City Pop

Crepes & Company

Itza Pizza

Simply Nuts

Mad Berries Smoothies

Monster Grill

Monster Gyro

Burrito King

## **RETAIL CONCESSIONS VOUCHER POLICY**

- Client must estimate the number of vouchers that will be turned in each day of the service. A BEO will be produced for each day.
- Vouchers are not charged on consumption. Client will pre-pay for 85% of the guaranteed voucher amount. Payment is due (5) business days prior.
- Client is responsible for paying for the total number of redeemed vouchers at the full voucher value if that number is greater than the guaranteed number.
- Client is responsible for paying for the total number of vouchers added day of event.
- The creation of vouchers is the client's responsibility. A copy of the vouchers must be submitted to Centerplate at least (5) days prior to the show before mass producing the vouchers.
- Client is responsible for distributing the vouchers to attendees. Vouchers must at least be the size of a business card (3.5 inches by 2 inches).
- Vouchers have no monetary value. No change will be given.
- Dates that the vouchers are valid must be printed on the vouchers.
- Retail Voucher Administration Fee of 10% is added to the BEO
- Centerplate must retain vouchers following the event for auditing/billing purposes. Client can audit the vouchers on site, but the vouchers cannot leave the Colorado Convention Center.

## **CANCELTION POLICY**

Cancellation by Customer shall be in writing. If Customer cancels five (5) or fewer days prior to the Event, Customer shall be responsible for 100% of the payment due hereunder.

If Customer cancels between six (6) days and thirty (30) days prior to the Event, Customer shall be responsible for fifty percent (50%) of the payment due hereunder and all amounts over and above this amount, if any, shall be refunded to Customer.

If Customer cancels the Event outside of thirty (30) days, Customer shall be responsible for (i) any specialty items or perishable items that have been purchased or ordered by Centerplate for the Event; (ii) any services that have been purchased or ordered by Centerplate for the Event; (iii) any equipment that has been rented by Centerplate for the Event; and/or; (iv) a reasonable administrative fee calculated to compensate Centerplate for its expense leading up to the Event.

# FIXED CONCESSION LOCATION

## Blue Bear Café by Dazbog (Minimum to open this location is \$2000 per 4 Hour Period)



<b>Coffee &amp; Espresso</b>	<b>Small</b>	<b>Medium</b>	<b>Large</b>
Caffe Latte	\$5.00	\$5.50	\$6.00
Cappuccino	\$5.00	\$5.50	\$6.00
Vanilla Latte	\$5.50	\$6.00	\$6.50
Karamel Kreme Latte	\$5.50	\$6.00	\$6.50
White Chocolate Mocha	\$5.50	\$6.00	\$6.50
Americano	\$4.50	\$5.00	\$5.50
Coffee of the Day	\$4.00	\$4.50	\$5.00
Iced Coffee	\$4.00	\$4.50	\$5.00

<b>Teas &amp; Alternatives</b>	<b>Small</b>	<b>Medium</b>	<b>Large</b>
Dazbog Loose Leaf Tea	\$4.50		
Iced Tea		\$4.50	
Hot Chokolat	\$4.00	\$4.50	\$5.00
Chai Tea Latte	\$5.00	\$5.50	\$6.00
Bottled Water			\$4.50
Bottled Soda			\$4.50
Vitamin Water			\$4.50

<b>Blended Coffee Drinks</b>	<b>Medium</b>	<b>Large</b>
Latte Chiller	\$6.50	\$7.50
Mocha Chiller	\$6.50	\$7.50
Caramel Chiller	\$6.50	\$7.50
Green Tea Chiller	\$6.50	\$7.50

<b>Fruit Smoothies</b>	<b>Medium</b>	<b>Large</b>
Strawberry Banana	\$6.50	\$7.50
Strawberry	\$6.50	\$7.50
Fourberry	\$6.50	\$7.50
Tropical Mango	\$6.50	\$7.50

<b>Extras</b>	
Espresso Shot	\$1.00
Almond Milk	\$1.00
Soy Milk	\$1.00
Additional Syrup	\$1.00

<b>Breakfast</b>	
Breakfast Sandwich (Egg or Ham)	\$7.00
Breakfast Burrito	\$7.00
Yogurt Parfait	\$6.00
Artisan Pastry	\$5.00
Gluten Free Breakfast Bread	\$5.00

<b>Lunch</b>	
Assorted Wedge Sandwiches	\$8.00
Signature Sandwiches	\$9.50
Signature Salads	\$9.50
Assorted Chips	\$3.00

## FIXED CONCESSION LOCATION

### Baroness Coffee (B-Lobby) (Minimum to open this location is \$1800 per 4 Hour Period)

#### Coffee

Small	\$4.00
Medium	\$4.50
Large	\$5.00

#### Latte, Cappuccino, Mocha, Chai, Café au lait &

##### Americano

Small	\$4.75
Medium	\$5.25
Large	\$5.75

##### Espresso

Single-Shot	\$2.75
Double-Shot	\$3.00

##### Extras

Almond Milk	\$0.75
Soy milk	\$0.75
Flavor Shot	\$0.75

##### Smoothies

Strawberry Banana	\$8.00
-------------------	--------

Strawberry	\$8.00
Mango	\$8.00
Peach	\$8.00
Wild berry	\$8.00

##### Frappe

Chocolate Caramel	\$8.00
Vanilla	\$8.00
Chocolate Chunk	\$8.00
Coffee Toffee	\$8.00
Cookies & Cream	\$8.00

##### Soft Drinks

Bottled Water (20oz)	\$5.00
Assorted Soda Bottles (20oz)	\$5.00
Assorted Minute Maid Juices	\$5.00

##### Grab n Go

Sweet Breads	\$4.25
Cookies, Chips & Candy	\$3.00
Assorted Breakfast Burritos	\$7.00

**Mile High Market**  
**(Minimum to open these locations is \$3000 per 4 Hour Period)**



**House Made Sandwiches & Salads**

Slow Roasted Turkey Sandwich	\$10.50
Apple Brined Chicken Sandwich	\$10.50
Grilled Portobello Veggie Wrap	\$10.50
Hot Grilled Chicken Sandwich	\$10.00
Hot Ham & Cheddar Sandwich	\$10.00
Hot Southwest Veggie Wrap	\$10.00
Turkey & Swiss Sandwich	\$8.50
Ham & Cheddar Sandwich	\$8.50
Egg Salad Sandwich	\$8.50
Gluten Free Turkey Sandwich	\$8.50
Southwest Veggie Wrap	\$8.50
Italian Cold Cut Grinder	\$8.50
Caesar Salad	\$8.50
Blue Bear Farm Salad	\$11.00
Mediterranean Chicken Salad	\$9.50
Southwest Chicken Salad	\$9.50
Fruit Salad	\$6.50

**Beverages**

Assorted Soda Bottles (20oz)	\$5.50
Bottled Water (20oz)	\$5.50
Assorted Minute Maid Juices	\$5.50
Assorted Powerade (20oz)	\$5.50
Dip Coffee	\$4.00
Assorted Red Bull	\$4.00

**Grab n Go Items**

Breakfast Sandwiches	\$5.00
Cliff Bars	\$4.00
Oatmeal & Cereal Bowls	\$3.00
Assorted Frito Lay Chips	\$3.00
Assorted Candy & Snacks	\$3.00/\$4.00
Assorted Muffins & Pastries	\$3.00
Whole Fruit	\$2.00

**STAND's 1 & LITTLE C****(Minimum to open these locations is \$2000 per 4 Hour Period)****Hot Food**

Hot Dog	\$6.50
Johnsonville Beer Bratwurst	\$8.50
Add Chili or Cheese	\$2.00
Soft Pretzel with Cheese	\$6.00
Nachos with Cheese	\$6.50
Blue Bear Nachos	\$8.50
Colorado Pork Green Chili	\$6.50

**Grab n Go Items**

Assorted Frito Lay Chips	\$3.50
Assorted Candy & Snacks	\$2.50
Assorted Pastries	\$3.00

**House Made Sandwiches & Salads**

Turkey & Swiss Sandwich	\$8.50
Ham & Cheddar Sandwich	\$8.50
Egg Salad Sandwich	\$8.50
Gluten Free Turkey Sandwich	\$8.50
Southwest Veggie Wrap	\$8.50
Cold Cut Grinder	\$8.50
Caesar Salad	\$8.50
Mediterranean Chicken Salad	\$9.50
Southwest Chicken Salad	\$9.50
Fruit Salad	\$6.50

**Beverages**

Fountain Soda (24oz)	\$5.50
Bottled Water (20oz)	\$5.50
Assorted Minute Maid Juices	\$5.50
Assorted Powerade (20oz)	\$5.50
Assorted Red Bull (8.4oz)	\$4.00
Folgers Coffee (12oz)	\$4.00

## FIXED CONCESSION LOCATION

### Stands 2 (Burger Stand)

(Minimum to open these locations is \$2500 per 4 Hour Period)

#### Hot Food

Colorado Beef Cheeseburger	\$10.00
Chicken Tenders	\$9.50
Grilled Redbird Chicken Sandwich	\$10.00
Grilled All Beef Hot Dog	\$6.50
French Fry Basket	\$6.50

#### House Made Sandwiches & Salads

Turkey & Swiss Sandwich	\$8.50
Gluten Free Turkey Sandwich	\$8.50
Caesar Salad	\$8.50
Fruit Salad	\$6.50

#### Beverages

Fountain Soda (24oz)	\$5.50
Bottled Water (20oz)	\$5.50
Assorted Minute Maid Juices	\$5.50
Assorted Powerade (20oz)	\$5.50
Assorted Red Bull (8.4oz)	\$4.00
Folgers Coffee (12oz)	\$4.00

#### Grab n Go Items

Assorted Frito Lay Chips	\$3.50
Assorted Candy & Snacks	\$2.50
Assorted Pastries	\$3.00
Whole Fruit	\$2.00



**STAND 9 (Pizza Stand)****(Minimum to open this location is \$2000 per 4 Hour Period)****Hot Food**

Individual Pizza \$10.00

**House Made Sandwiches & Salads**

Italian Cold Cut Grinder \$8.50

Gluten Free Turkey Sandwich \$8.50

Caesar Salad \$8.50

Fruit Salad \$6.50

**Beverages**

Fountain Soda (24oz) \$5.50

Bottled Water (20oz) \$5.50

Assorted Minute Maid Juices \$5.50

Assorted Powerade (20oz) \$5.50

Assorted Red Bull (8.4oz) \$4.00

Folgers Coffee (12oz) \$4.00

**Grab n Go Items**

Assorted Frito Lay Chips \$3.50

Assorted Candy &amp; Snacks \$2.50

Assorted Pastries \$3.00

Whole Fruit \$2.00

**THE HATCH PORTABLE**

**(Minimum to open this location is \$3000 per 4 Hour Period)**

**Carne Asada Street Tacos**      \$14.50

With Pickled Red Onions, Palisade Peach & Pueblo Hatch Green Chili Salsa, Crumbled Cojita Cheese, Lime Crema and Cilantro Micro Greens with side of House Fried Tortilla Chips and Merf's Local Electric Lime Salsa

**Chicken Tinga Street Tacos**      \$14.50

With Sweet Olathe Corn & Pueblo Hatch Green Chili Salsa, Crumbled Cojita Cheese, Lime Crema and Cilantro Micro Greens with side of House Fried Tortilla Chips and Merf's Local Electric Lime Salsa

**Beverages**

Assorted Soda Bottles (20oz)      \$5.50

Bottled Water (20oz)      \$5.50

Assorted Powerade (20oz)      \$5.50

Redbull      \$4.00

Juice      \$5.50

**THE CARVERY**

**(Minimum to open this location is \$3000 per 4 Hour Period)**

**Roasted Turkey Sandwich**

\$14.50

Topped with Local Bing Cherry Jam, Haystack Mountain Goat Cheese, Sliced Heirloom Tomatoes, Blue Bear Farm Spinach with a Local Honey & Whole Grain Mustard Aioli served on Italian & Herbed Batard with House Fried Rosemary Kettle Chips

**Local Buckhead Tri-Tip Sandwich**

\$14.50

Topped with Caramelized Onions, Roasted Yellow Peppers, White Cheddar Cheese, Baby Arugula with Horseradish Aioli served on Aspen Local Bakery Demi Hoagie with House Fried Rosemary Kettle Chips

**Beverages**

Assorted Soda Bottles (20oz)

\$5.50

Bottled Water (20oz)

\$5.50

Assorted Powerade (20oz)

\$5.50

Redbull

\$4.00

Juice

\$5.50

## PORTABLE CONCESSION LOCATION

### Go Natural Portable

(Minimum to open this location is \$3000 per 4 Hour Period)

#### House Made Sandwiches & Wraps

Slow Roasted Turkey Sandwich	\$10.50
Apple Brined Chicken Sandwich	\$10.50
Grilled Portobello Veggie Wrap	\$10.50
Hot Grilled Chicken Sandwich	\$10.50
Hot Ham & Cheddar Sandwich	\$10.50
Hot Southwest Veggie Wrap	\$10.50
Turkey & Swiss Sandwich	\$8.50
Ham & Cheddar Sandwich	\$8.50
Egg Salad Sandwich	\$8.50
Gluten Free Turkey Sandwich	\$8.50
Southwest Veggie Wrap	\$8.50
Italian Cold Cut Grinder	\$8.50

#### House Made Salads

Caesar Salad	\$8.50
--------------	--------

Blue Bear Farm Salad	\$11.00
Mediterranean Chicken Salad	\$9.50
Southwest Chicken Salad	\$9.50
Fruit Salad	\$6.50

#### Beverages

Assorted Soda Bottles (20oz)	\$5.50
Bottled Water (20oz)	\$5.50
Assorted Minute Maid Juices	\$5.50
Assorted Powerade (20oz)	\$5.50

#### Grab n Go Items

Assorted Frito Lay Chips	\$3.50
Assorted Candy & Snacks	\$2.50
Assorted Muffins & Pastries	\$3.00

## PORTABLE CONCESSION LOCATION

### Little Blue Bear Portable (Minimum to open this location is \$3000 per 4 Hour Period)

#### House Made Sandwiches & Salads

Turkey & Swiss Sandwich	\$8.50
Ham & Cheddar Sandwich	\$8.50
Egg Salad Sandwich	\$8.50
Gluten Free Turkey Sandwich	\$8.50
Southwest Veggie Wrap	\$8.50
Italian Cold Cut Grinder	\$8.50
Caesar Salad	\$8.50
Mediterranean Chicken Salad	\$9.50
Southwest Chicken Salad	\$9.50
Fruit Salad	\$6.50

#### Hot Food

Hot Dog	\$6.50
---------	--------

Johnsonville Beer Bratwurst	\$8.50
Add Chili or Cheese	\$2.00
Soft Pretzel with Cheese	\$6.00
Nachos with Cheese	\$6.50

#### Beverages

Assorted Soda Bottles (20oz)	\$5.50
Bottled Water (20oz)	\$5.50
Assorted Minute Maid Juices	\$5.50
Assorted Powerade (20oz)	\$5.50

#### Grab n Go Items

Assorted Frito Lay Chips	\$3.50
Assorted Candy & Snacks	\$2.50
Assorted Muffins & Pastries	\$3.00

## PORTABLE CONCESSION LOCATION

### Monster Grill

(Minimum to open this location is \$2200 per 4 Hour Period)



#### Hot Food

Monster Sausage	\$14.00
Monster Burgers (1/2lb)	\$14.00
Philly Cheese Steak	\$14.00
Chicken Tenders	\$12.00
Cheesesteak Fries	\$12.00

#### Grab n Go

Assorted Chips	\$3.50
----------------	--------

#### Beverages

Assorted Soda Bottles (20oz)	\$5.50
Bottled Water (20oz)	\$5.50

## PORTABLE CONCESSION LOCATION

### **Crepes & Company** **(Minimum to open this location is \$2200 per 4 Hour Period)**



#### **Crepes**

Bananalicious (Nutella, Peanut Butter)	\$14.00
Breakfast (Ham or Bacon, Eggs & Cheese)	\$14.00
Chicken Bacon & Ranch	\$14.00
Crazy (Chicken, Veg, Honey Dijon)	\$14.00
Mile High (Chicken, Ham, Mile High Sauce)	\$14.00

#### **Grab n Go**

Assorted Chips	\$3.50
----------------	--------

#### **Beverages**

Assorted Soda Bottles (20oz)	\$5.50
Bottled Water (20oz)	\$5.50

**Monster Gyros**  
**(Minimum to open this location is \$2200 per 4 Hour Period)**



**Gyros**

Lamb	\$14.00
Chicken	\$14.00
Gyro Bowl	\$14.00
Extra Meat	\$2.00

**Grab n Go**

Assorted Chips	\$3.50
----------------	--------

**Beverages**

Assorted Soda Bottles (20oz)	\$5.50
Bottled Water (20oz)	\$5.50



**Burrito King**

**(Minimum to open this location is \$2200 per 4 Hour Period)**



**Hot Food**

Burrito (Chicken or Beef)	\$13.00
Street Tacos (Chicken or Beef)	\$13.00
Taco Bowl (Chicken or Beef)	\$13.00

**Beverages**

Assorted Soda Bottles (20oz)	\$5.50
Bottled Water (20oz)	\$5.50

## PORTABLE CONCESSION LOCATION

### Itza Pizza

(Minimum to open this location is \$1600 per 4 Hour Period)



#### Hot Food

Cheese Pizza Slice	\$6.50
Pepperoni Pizza Slice	\$7.00
Salad	\$7.00
Pretzel	\$6.00
Cheese Cup	\$1.00

#### Beverages

Assorted Soda Bottles (20oz)	\$5.50
Bottled Water (20oz)	\$5.50

**Mad Berries Smoothies**

**(Minimum to open this location is \$1200 per 4 Hour Period)**

**Mad Berries Smoothies**

Small	\$8.00
Regular	\$10.00
Large Tiki	\$12.00
Tiki Refill	\$7.00

**Flavors**

Strawberry  
Black Raspberry  
Mango Orange  
Black Lava Beach  
Hawaiian Breeze  
Pina Colada

**Simply Nuts**  
 (Minimum to open this location is \$1300 per 4 Hour Period)



**Snack Bags**

Small Bag	\$4.50
Medium Bag	\$8.00
Large Bag	\$15.50
Churros	\$4.00

**Varieties**

Fresh Roasted Assorted Nuts  
 Assorted Chocolate/Candied Nuts  
 Raw Nuts  
 Dried Fruit  
 Protein Mixes  
 Trail Mix  
 Assorted Candy & Snacks

**Beverages**

Assorted Sodas	\$5.50
Bottled Water	\$5.50



## PORTABLE CONCESSION LOCATION

### Baroness Coffee Portable (Minimum to open this location is \$1800 per 4 Hour Period)



#### Coffee

Small	\$4.00
Medium	\$4.50
Large	\$5.00

#### Latte, Cappuccino, Mocha, Chai, Café au lait & Americano

Small	\$4.75
Medium	\$5.25
Large	\$5.75

#### Espresso

Single-Shot	\$2.75
Double-Shot	\$3.00

#### Extras

Almond Milk	\$0.75
Soy milk	\$0.75
Flavor Shot	\$0.75

#### Smoothies

Strawberry Banana	\$8.00
Strawberry	\$8.00
Mango	\$8.00
Peach	\$8.00
Wild berry	\$8.00

#### Frappe

Chocolate Caramel	\$8.00
Vanilla	\$8.00
Chocolate Chunk	\$8.00
Coffee Toffee	\$8.00
Cookies & Cream	\$8.00

#### Soft Drinks

Bottled Water (20oz)	\$5.00
Assorted Soda Bottles (20oz)	\$5.00
Assorted Minute Maid Juices	\$5.00

#### Grab n Go

Sweet Breads	\$4.25
Cookies, Chips & Candy	\$3.00
Assorted Breakfast Burritos	\$7.00

## City Pop

**Gourmet Popcorn, Cotton Candy & Dippin' Dots**  
(Minimum to open this location is \$1200 per 4 Hour Period)

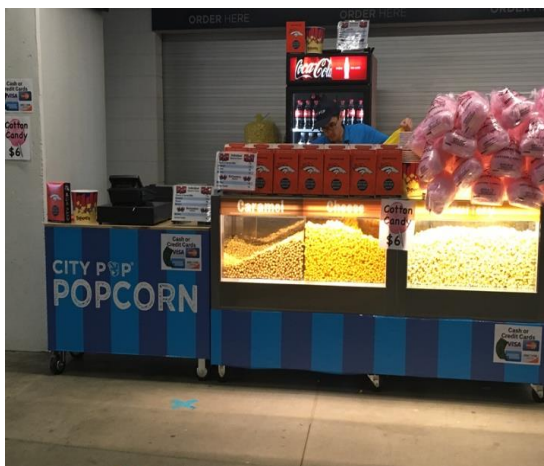

### Gourmet Popcorn

Butter Popcorn	\$5.00
Cheese Popcorn	\$6.50
Caramel Popcorn	\$8.50
Cheese & Caramel Mix Popcorn	\$8.50

### Dippin' Dots

5oz – Regular Size	\$6.50
8oz – Large Size	\$8.50

*\*Variety of flavors available: Cookies & Cream, Rainbow Ice, Cotton Candy, Cookie Dough, Brownie Batter and Banana Split. Requests for specific flavors requires 15-day advance notice*

### Custom Package

- Minimum Order 300 Units
- Max 4 colors
- 5-week Advance Notice

85oz – 4 Color Print Popcorn Packaging \$2.00

*\*Custom Package does not count towards kiosk minimum*

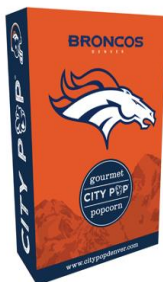

### Un-Staffed Popcorn Cone Display

Sea Salt Caramel Popcorn	\$8.50
Cheese Popcorn	\$8.50
Jalapeno Cheddar Popcorn	\$8.50
Kettle Popcorn	\$8.50
Chocolate Drizzle Popcorn	\$8.50



### Soft Drinks

Bottled Water (20oz)	\$5.50
Assorted Soda Bottles (20oz)	\$5.50